

What's New in Legacy Family Tree 8?

Reports and Charts

See where you came from and the percentage of “blood” you have from your countries of origin with the new **Origins Report**. See how far and wide a person’s descendants spread out in the world with the new **Migration Report**. Add **citations** to Pedigree Charts. You can even now print **Source Labels** to attach to the top of your documents.

Migration Mapping

Legacy 8’s enhanced mapping animates the ancestor’s movement through time. Watch how they migrated from place to place. Pause and resume the animation, or click on any location to view it. View their migration in street, aerial, or 3D modes. Hover over the balloon to see what happened in each location.

Instant Duplicate Checking. As you are adding new individuals to your tree, Legacy instantly checks to see if perhaps they are already in your family file, helping you avoid inadvertently adding duplicates.

Potential Problem Alerts and Gaps. 🚩 With these new alerts, typos and accidental misinterpretation of data are a thing of the past. Sharing or downloading incorrect information will be eliminated. The warning symbol is displayed immediately next to information that contains a potential problem. Unusual gaps of time are detected that you may not have previously noticed – like too many years between the births of children (suggesting possibly missing kids), birth of the first child too long after the marriage (again, suggesting possibly missing kids).

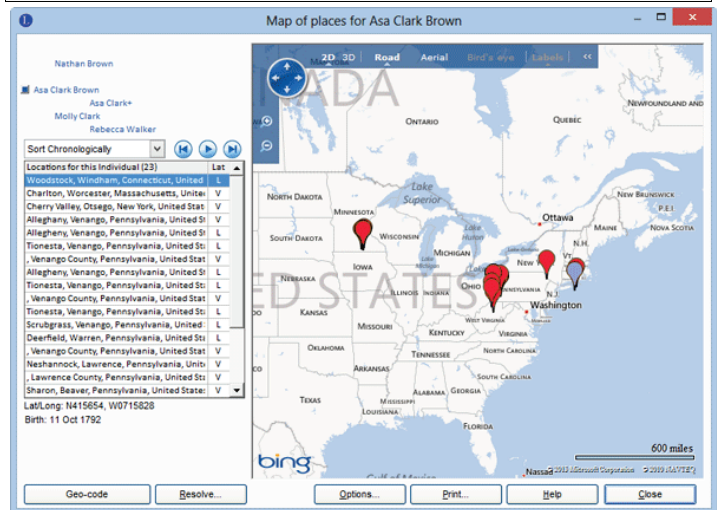
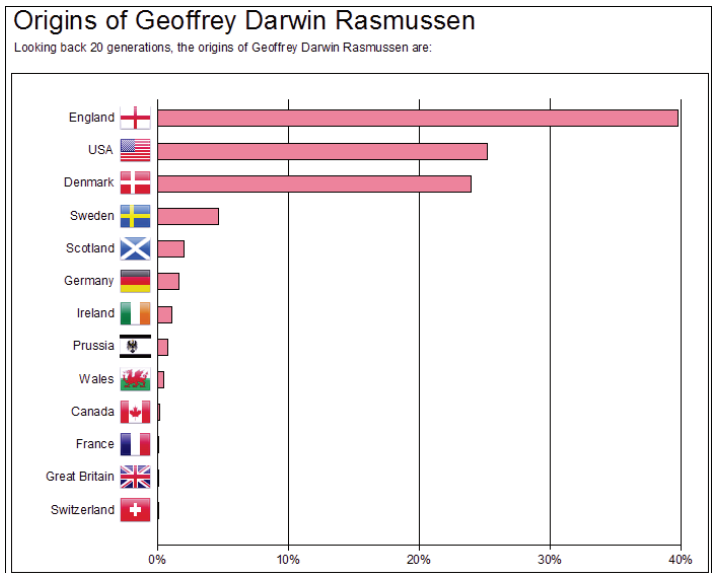

(More On Back)

Sources. In addition to the new Source Labels, Legacy's new Source Quality settings let you record the quality (original vs derivative, primary vs secondary, etc., direct vs indirect) of each source as you attempt to prove your conclusions. The Source Clipboard has also been expanded to load up to five different citations that can be assigned at the click of a button.

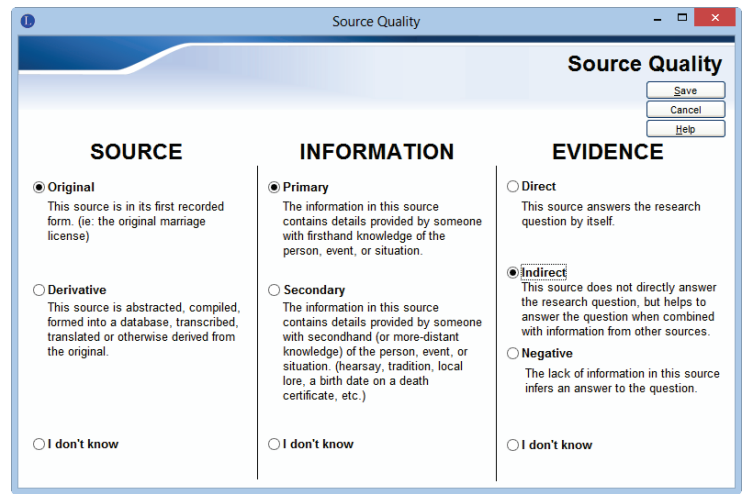

Wall Charts. Two new charts liven up any wall. The **Family Bow Tie** chart displays the ancestors of both the husband and wife, as well as their children. The **Descendant** chart is now available in left-to-right formatting. Duplicate lines can now be removed.

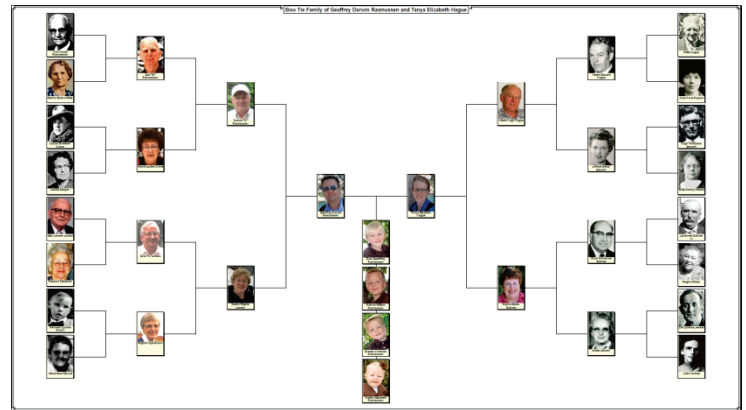

Shared Events. Save time and avoid errors by sharing an event amongst all the individuals who participated in the event. You can specify each person's role in the event.

Color Coding. Legacy's popular color-coding system has been expanded. You can now color code from two starting points (one for you and one for your spouse, for example) and track the eight great-grandparents' lines.

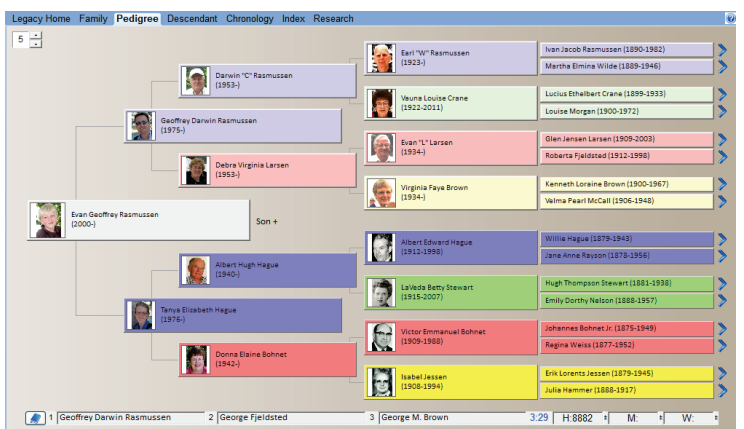

And dozens of other enhancements. An expanded Chronology View and an enhanced user-interface. See more statistics, view up to 9 tags, auto-sort children/marriages/events, easily re-link missing media, add custom toolbar buttons, geo-code your addresses, and much more....

www.LegacyFamilyTree.com